

# Parents Cooperative Preschool FALL RAFFLE BASICS

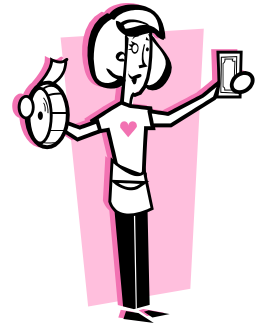

Raffle Drawing at David Landau Concert  
Friday, November 8, 2013  
5:30 Concessions / 6:15 Concert / 7:00 Raffle Drawing  
Need not be present to win

## RAFFLE PRIZES

I-Pad Mini (value \$350) – anonymous donation

Aveda Paradise Spa Package (value \$215) – donated by Crimson Salon & Spa

Homemade Kids Play Kitchen & Accessories (value \$250)  
donated by the Baldry/Godfrey/Flack/Witte/Chapman PCP Families

**Ticket cost \$5.00 each OR 5 for \$20.00**

Tickets for sale up until time of drawing • Need not be present to win  
**Sell the most tickets and win a \$50 gift card of your choice!**

### General Information

- Each PCP family is being issued 10 raffle tickets. The fundraising goal is for each family to sell at least 5 tickets.
- Additional tickets are available up until time of drawing.
- Payment can be cash or checks made out to PCP.
- Money and complete ticket stub must be collected at the time of sale.
- There are 3 possible raffle prizes only. One prize item needs to be circle on the ticket stub at time of sale.

### What do I do once the tickets are sold?

- Confirm that all ticket stubs have a prize circled.
- Place the ticket stubs and collected money in a sealed envelope.
- Put your family name on the envelope.
- Place envelope in the specially marked container near PCP Director Alissa Brook's desk.

### What if I need additional tickets?

- Turn in the ticket stubs and funds that you have already collected.
- See PCP Director Alissa Brooks for another envelope of tickets.

### What if a prize is not circled on the ticket stub?

- Each family is responsible to make sure a prize item is circled on the ticket stub BEFORE turning ticket stubs and money into PCP. Please follow-up with the ticket purchaser to confirm what prize he/she is trying for.
- Any uncircled stubs will be placed randomly for the raffle drawing.

### Can I turn in ticket stubs and money at the David Landau Concert before the drawing?

- YES! You can even get more tickets at the event if needed.

### What do I do with unsold tickets?

- Drop off unsold tickets to PCP Director Alissa Brooks or return at concert.

**Questions?** Please contact PCP Director Alissa Brooks at (920)563-7252 / [parentscoop@att.net](mailto:parentscoop@att.net)  
**THANK YOU IN ADVANCE FOR YOUR SUPPORT OF THIS FUNDRAISER! GOOD LUCK!**

